

MAP OF A SURVEY FOR
LESTER DETWEILER
PART OF ORIGINAL LOT No. 18
BURTON TOWNSHIP - GEauga COUNTY - OHIO

ALSO KNOWN AS BEING PART OF LAND CONVEYED
TO J.S., Sr. & A.M. HOLLO BY DEED Vol. 1102 Pg. 134
The two parcels shown hereon are comprised of a
5.142 Ac. parcel conveyed from Hollo to L. & S. Detweiler
and B.L. & M. Detweiler by Vol. 1132 Pg. 1261.

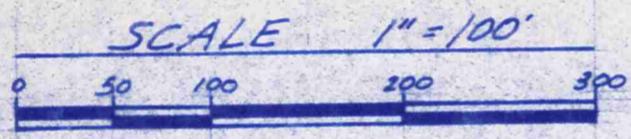

NOTE: Bearings shown hereon are based
on an assumed meridian and are used
to indicate angles only.

Iron pins set are 5/8" with orange caps.

I hereby certify that I have surveyed these
premises in accordance with the provisions
of Chapter 1733-37 of the Ohio Administrative
Code.

J. Arthur Temple
Forest Land Design Inc.
J. Arthur Temple
Registered Surveyor #1761
Nov. 1997
Revised Apr. 1998



D.G. & D.E. Klingeman
Vol. 1092 Pg. 801

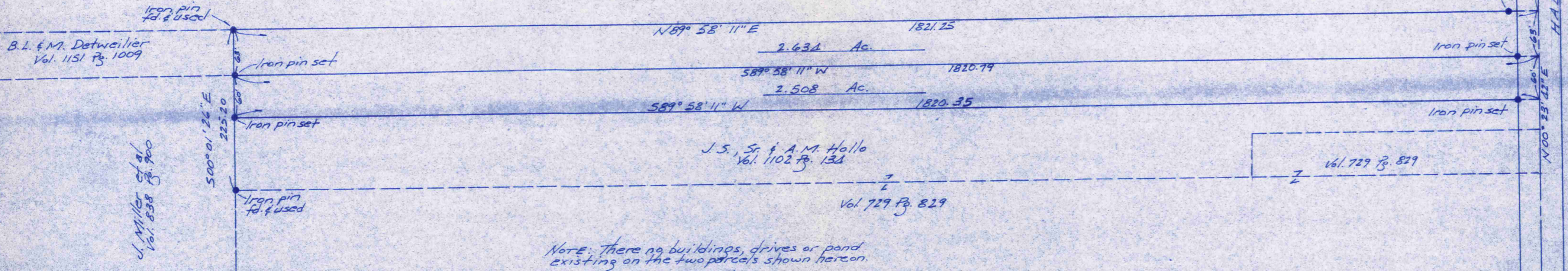

NOTE: There are no buildings, drives or pond
existing on the two parcels shown hereon.

SURVEY PLAT & LEGAL DESCRIPTION
APPROVED PER R.C. 315.251

R.J. 5/11/98
OFFICE OF THE
GEAUGA COUNTY ENGINEER

DESCRIPTION FOR
DETWEILER
FATHER TO SON

Situated in the Township of Burton, County of Geauga and State of Ohio being part of Original Lot No. 18 within said township and further described as follows:

Beginning in the centerline of Hale Road at the southeast corner of land conveyed to D.C. and D. E. Klingman by deed recorded in Vol. 1092, Page 801 of the Geauga County Records of Deeds;

Thence South 00 Deg. 23' 42" West along the centerline of Hale Road a distance of 63.00 feet to a point;

Thence South 89 Deg. 58' 11" West, passing through an iron pin set at 30.00 feet, a distance of 1820.79 to an iron pin set at a southeast corner of a 7.631 acre parcel conveyed to Bill L. and Marlene Detweiler by deed recorded in Vol. 1151, Pg. 1009 of the Geauga County Records of Deeds;

Thence North 00 Deg. 01' 26" West along an east line of the said 7.631 acre parcel a distance of 63.00 feet to an iron pin found in the south line of the aforementioned Klingman land;

Thence North 89 Deg. 58' 11" East along the south line of the said Klingman land a distance of 1821.25 feet to the place of beginning, passing through an iron pin set 40.00 feet therefrom, containing within said bounds 2.634 acres of land according to the survey of Forest Land Design Inc. by J. Arthur Temple, Registered Surveyor No. 4761 dated April 1998.

Bearings shown herein are based on an assumed meridian and are used to indicate angles only.

Previous recording: Vol. 1132 Pg. 1261

SURVEY PLAT & LEGAL DESCRIPTION
APPROVED PER R.C. 315.251

R.S.

5/11/98

OFFICE OF THE
GEAUGA COUNTY ENGINEER

DESCRIPTION FOR
DETWEILER
SON TO FATHER

Situated in the Township of Burton, County of Geauga and State of Ohio being part of Original Lot No. 18 within said township and further described as follows:

Beginning in the centerline of Hale Road at a point which is South 00 Deg. 23' 42" West along said road centerline a distance of 63.00 feet from the southeast corner of land conveyed to D.C. and D.E. Klingman by deed recorded in Vol. 1092, Page 801 of the Geauga County Records of Deeds;

Thence South 00 Deg. 23' 42" West continuing along the centerline of Hale Road a distance of 60.00 feet to a point;

Thence South 89 Deg. 58' 11" West, passing through an iron pin set 30.00 feet therefrom, a distance of 1820.35 feet to an iron pin set in the east line of land conveyed to J. Miller, et al., by deed recorded in Vol. 838, Page 900 of the Geauga County Records of Deeds;

Thence North 00 Deg. 01' 26" West along the east line of the said Miller land a distance of 60.00 feet to an iron pin set, said iron pin being a southeast corner of a 7.631 acre parcel of land conveyed to B. L. and M. Detweiler by deed recorded in Vol. 1151, Pg. 1009 of the Geauga County Records of Deeds;

Thence North 89 Deg. 58' 11" East a distance of 1820.79 feet to the place of beginning, passing through an iron pin set 30.00 feet therefrom, containing within said bounds 2.508 acres of land according to the survey of Forest Land Design Inc. by J. Arthur Temple, Registered Surveyor No. 4761 dated April 1998.

Bearings shown herein are based on an assumed meridian and are used to indicate angles only.

Previous recording: Vol.1132 Pg. 1261

SURVEY PLAT & LEGAL DESCRIPTION
APPROVED PER R.C. 315.251

R.S. 5/11/98

OFFICE OF THE
GEAUGA COUNTY ENGINEER